

FOR SALE

6840 OSLER STREET

SAN DIEGO, CA 92111

COMMUNITY OF LINDA VISTA





6840 OSLER STREET

- ▶ ±18,200 SF Church building
- ▶ Located in the middle of the Linda Vista Community
- ▶ Adjacent to a community park and elementary school
- ▶ Parking lot
- ▶ Chapel, classrooms, library, and cultural hall

SALE PRICE : \$4,000,000

6840 OSLER STREET

FLOOR PLAN

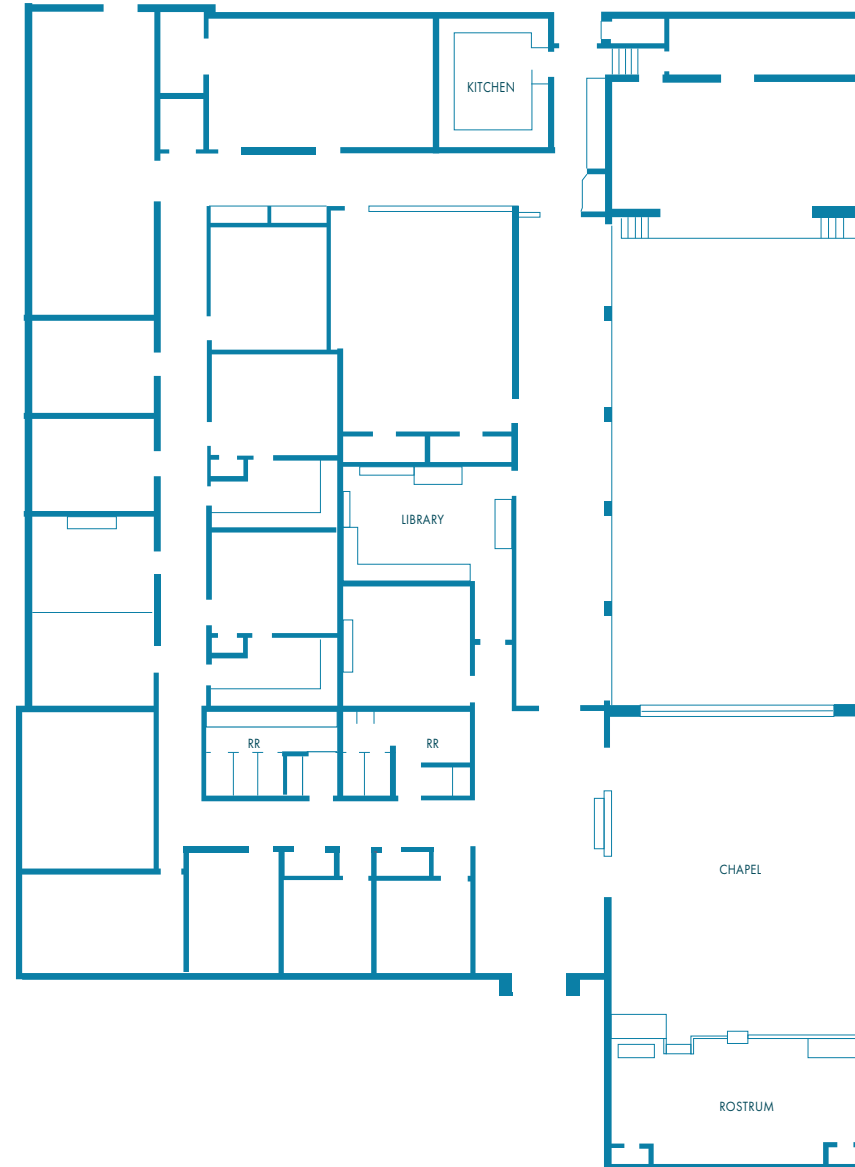



DEMOGRAPHICS

	1 MILE	3 MILES	5 MILES
POPULATION			
2020 Population - Census	22,133	155,212	410,175
2024 Population - Current Year Estimate	22,415	159,890	422,087
2029 Population - Five Year Projection	22,394	160,526	423,599
POPULATION GROWTH			
2020-2024 Compound Annual Population Growth Rate	0.3%	0.8%	0.7%
2022-2027 Compound Annual Population Growth Rate	0%	0.1%	0.1%
HOUSEHOLDS			
2020 Households - Census	7,549	63,460	183,072
2024 Households - Current Year Estimate	7,552	65,646	188,571
2029 Households - Five Year Projection	7,514	65,950	189,205
2020 - 2024 Compound Annual Household Growth Rate	1.2%	1.8%	1.4%
2024-2029 Compound Annual Household Growth Rate	-0.1%	0.1%	0.1%
AVERAGE INCOME			
Average Household Income	\$97,006	\$116,117	\$116,961
MEDIAN INCOME			
Median Household Income	\$79,348	\$93,680	\$93,765
HOUSEHOLD INCOME			
2024 Households	7,549	63,460	183,072
Under \$25,000	880	7,700	22,617
\$25,000-\$50,000	1,368	8,574	24,124
\$50,000-\$75,000	1,362	10,576	30,235
\$75,000-\$100,00	848	7,993	23,059
\$100,000-\$125,000	958	8,174	22,786
\$125,000-\$150,000	881	6,475	18,253
\$150,000-\$200,000	760	7,269	21,232
\$200,000+	476	8,884	26,263

DEMOGRAPHICS / TRANSPORTATION

	1 MILE	3 MILES	5 MILES
HOUSING VALUE			
Owner Occupied Housing Units	2,989	27,617	69,008
Under \$ 100,000	179	480	1,158
\$ 100,000-\$200,000	105	205	487
\$200,000 - 300,000	35	437	1,368
\$300,000-\$400,000	87	1,504	2,956
\$400,000-\$500,000	152	1,481	4,039
\$500,000-\$1,000,000	2,257	17,680	37,642
\$1,000,000+	194	5,974	21,599
HOUSING UNITS			
2024 Housing Units	7,552	65,646	188,571
Owner Occupied Housing Units	2,989	27,617	69,008
Renter Occupied Housing Units	4,525	38,323	120,197



TRAFFIC COUNTS			
6840 OSLER ST 1 MILE			
Street Name	Type	Traffic Count	Cross Street
Osler St	ADT	5,192	Comstock St W
Genese Ave	AWDT	18,940	Osler St SE

FOR SALE

6840 OSLER STREET

SAN DIEGO, CA 92111

COMMUNITY OF LINDA VISTA

For more information or tours,
please contact:

TIM MILLS

Senior Vice President / Principal

t 619.993.2923

tmills@lee-associates.com

CA RE Lic. #00785694



**LEE &
ASSOCIATES**
COMMERCIAL REAL ESTATE SERVICES

All information furnished regarding property for sale, rental or financing is from sources deemed reliable, but no warranty or representation is made to the accuracy thereof and same is submitted subject to error, omissions, change of price, rental or other conditions prior to sale, lease or financing or withdrawal without notice. No liability of any kind is to be imposed on the broker herein.